Good Morning
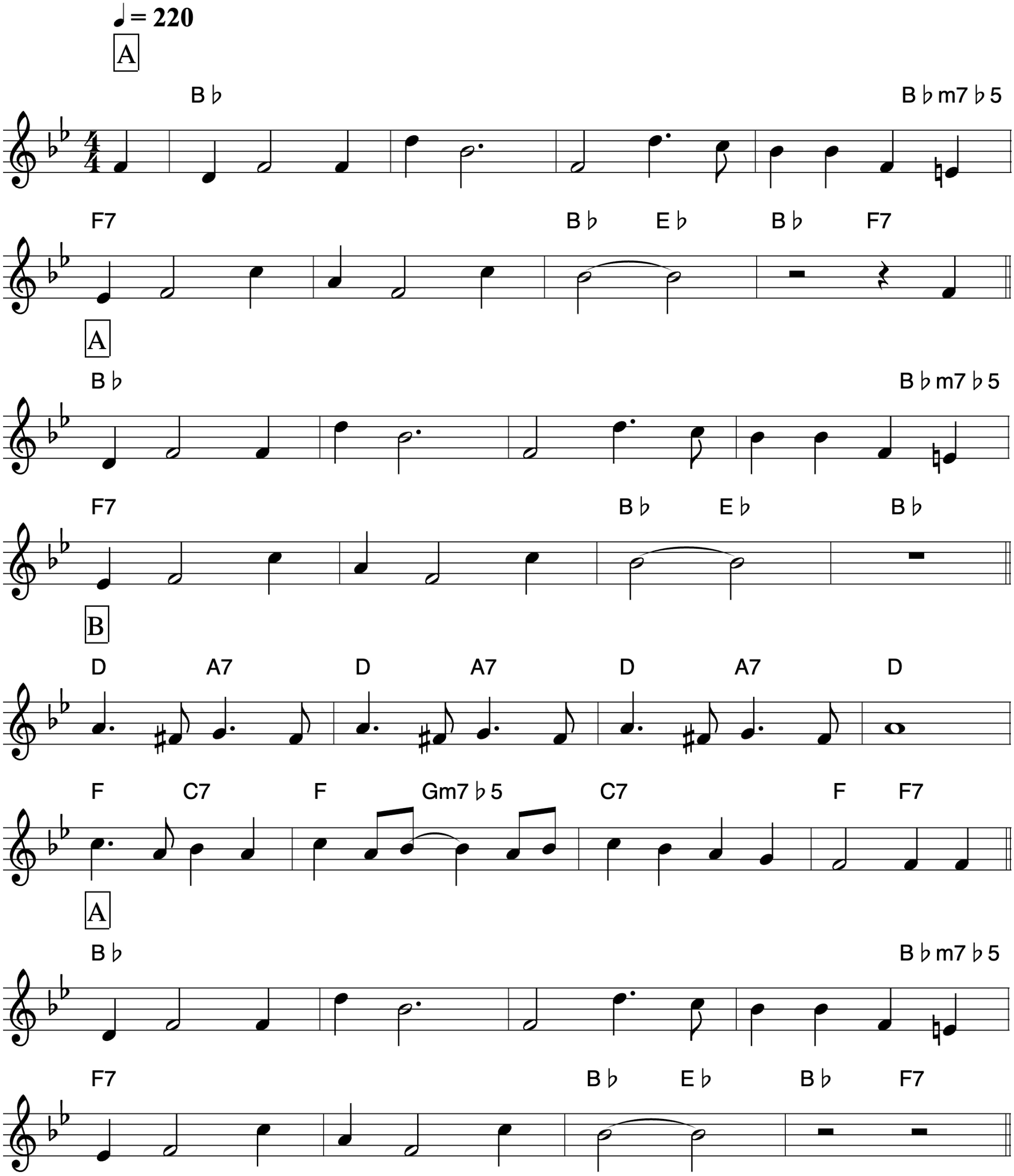
Nacio Herb Brown